4, 221 Katoomba Street, Katoomba

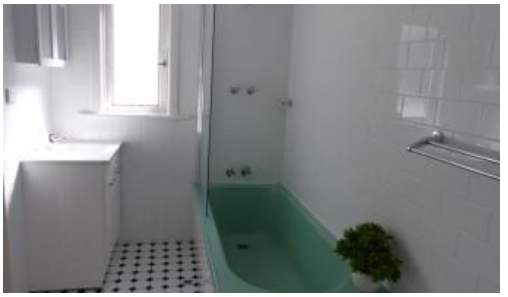

APPLICATIONS PENDING

DELIGHTFUL GROUND FLOOR FLAT CLOSE TO TOWN

This delightful one bedroom ground floor flat sits within a small complex of 4, just moments from your favourite Katoomba cafes and restaurants, retail and transport.

Renovated sympathetically to the period, it includes:

- Main bedroom with built-in robe
- Bright separate lounge overlooking the courtyard
- Eat-in kitchen with plenty of cupboard and bench space
- A shower over bath in the generous-sized bathroom
- Private sunny patio at the flat entry
- Carpet in the bedroom and lounge area, with floating floor in the kitchen
- Shared ground-level laundry area
- Off-street parking space at rear

Water usage and common-area ground maintenance included with the rent, this is an ideal space to make your own.

Flat suitable for one adult.

1 1

Price	$380pw
Property Type	Rental
Property ID	1858

Agent Details

Margaret Hopley - 02 4784 1991
Jorja Campagner - 02 4784 1991

Office Details

Blue Mountains
206-208 Leura Mall Leura, NSW, 2780 Australia
02 4784 1991

LIBERTY

The above information provided has been furnished to us by the vendor/s. We have not verified whether or not that information is accurate and do not have any belief in one way or the other in its accuracy. We do not accept any responsibility to any person for its accuracy and do no more than pass it on. All interested parties should make and rely upon their own inquiries in order to determine whether or not this information is in fact accurate.